PATRIOT

ASX ANNOUNCEMENT

30 April 2025 ASX: PAT

QUARTERLY ACTIVITIES REPORT

31 March 2025

The March Quarter was filled with more on-ground exploration and consolidation of our exploration acreage in the high-grade copper district of Mumbwa – which now covers 709km^2.

Patriot is now one of the largest land holders in region and we believe it is one of the most exciting junior African copper plays to follow.

A quick reminder of what we have announced:

- Sampled **copper** and **gold** bearing quartz-carbonate metasiltstone from the south eastern face of the Katwaro Pit averaged 1.16% Cu and 0.68 g/t Au over **14.0m** including 4.45% Cu and 2.59 g/t Au over **2.0m**.
- Field mapping identifies approximately **8km** of possible strike between our Katwaro pit and one of the new copper targets, Chimban South.
- Rock samples analyzed using a portable XRF returned high grade copper readings up to **33.08% Cu (12.19% Cu ave)** at CBR South target and **17.36% Cu (6.46% Cu ave)** at Chimban South.
- Identified copper occurrences outside our licences and confirmed the copper extensions continue into our licences.
- Option to acquire 3 licences covering 450km^2. These licences cover 45 kms of contiguous strike along several regional structures controlling and hosting copper mineralisation within the Mumbwa Region. Patriot has already identified a number of historic artisanal copper mines within the licence area.

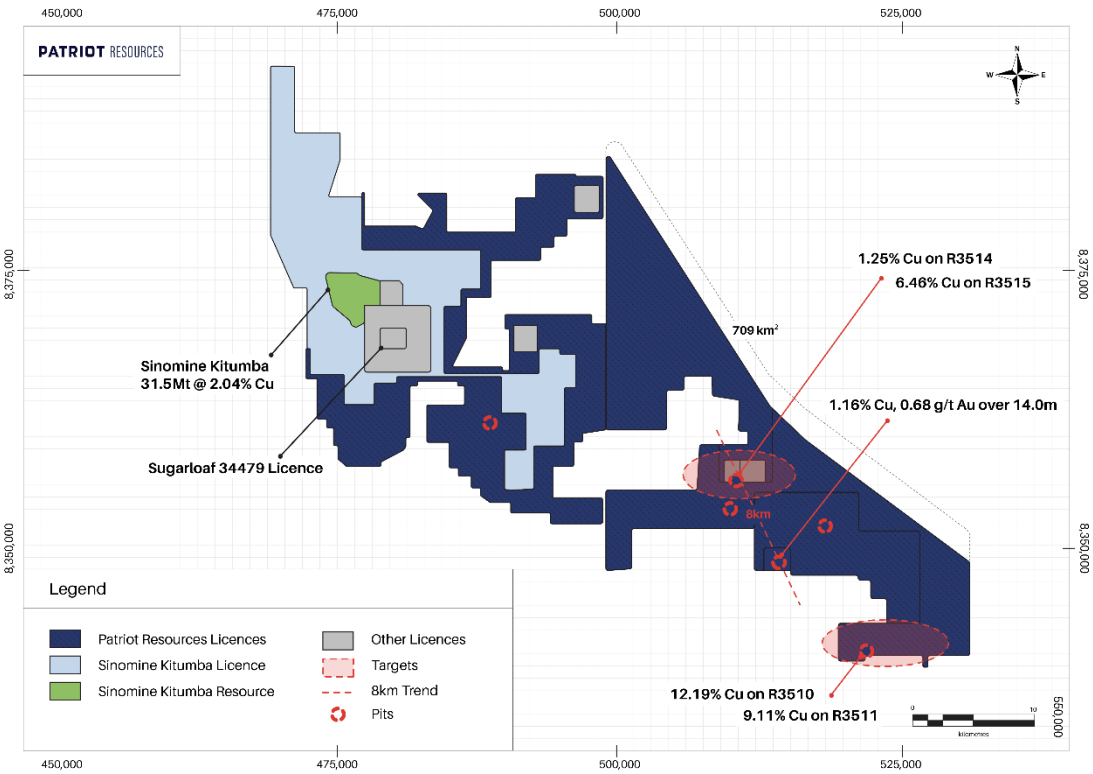

PATRIOT RESOURCES LIMITED
www.patriot-lithium.com
Suite 6, 245 Churchill Avenue
Subiaco WA 6008,
Phone: +61 (0) 413 621 652
E-mail: info@patriot-lithium.com

Overview of our licences

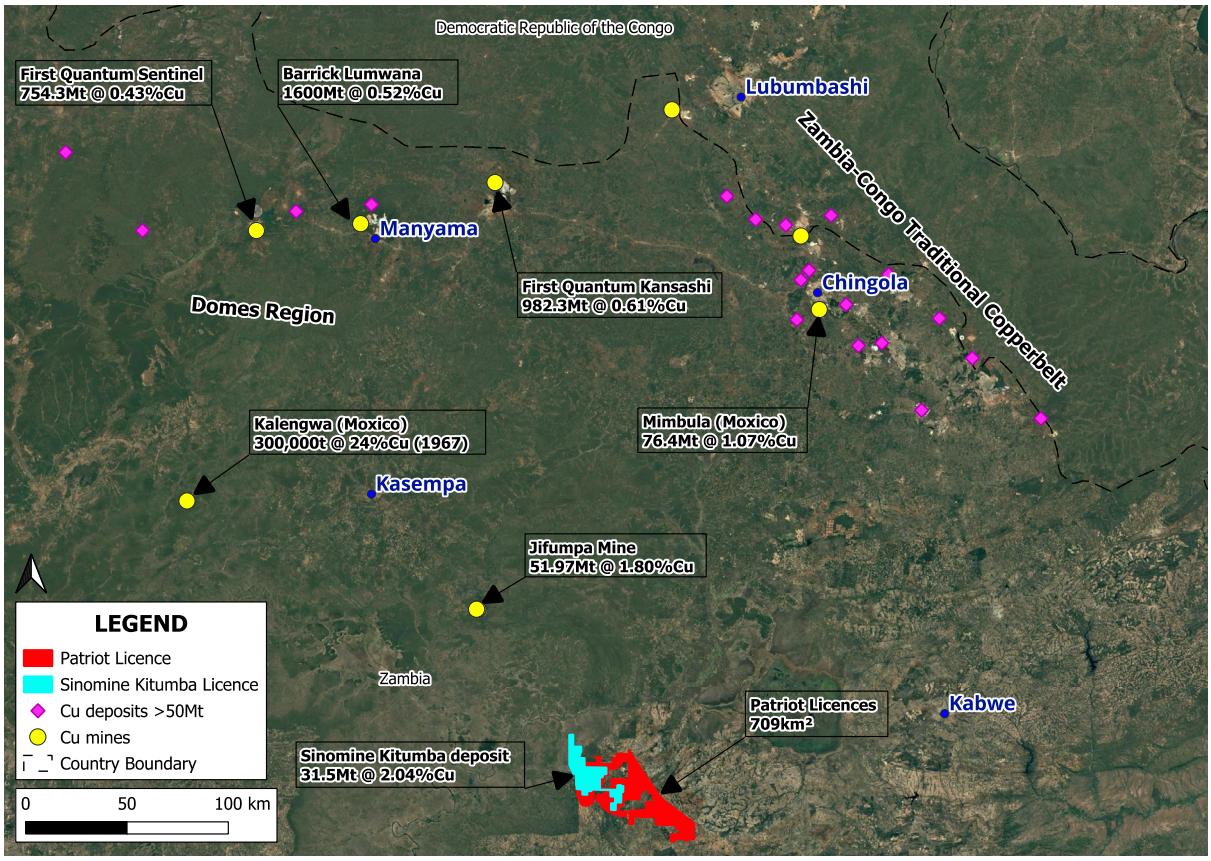

What's Next

The following two quarters are expected to be focussed on exploration. Our exploration team is planning to undertake:

- An aero magnetic survey
- An Induced Polarisation survey
- 5,000m RC and 4,000m Diamond Drilling to test for mineralised extensions:
  - From the historic Katwaro pit,
  - Along the 8km of potential strike between historic pits; and
  - Other copper outcrops that we have identified.

CORPORATE

Patriot held cash reserves of approximately $499k at 31 March 2025. The Company intends to raise additional funds to carry out the 2025 drill programme.

During the Quarter, the Company received co-contributions towards the Gorman exploration programme of approximately CAD$160k.

For the purpose of Listing Rule 5.3.1, details of the Company's group exploration activities for the quarter, including any material developments or material changes in those activities, and a summary of the expenditure incurred on those activities is detailed above and below.

For the purpose of Listing Rule 5.3.2, the Company confirms that there were no mining production and development activities during the quarter by the Company or its subsidiaries.

Related Party Transactions

In accordance with ASX Listing Rules 4.7C.3 payments to related parties of the entity and their associates outlined in the Company's Appendix 5B for the quarter relate to Directors fees and rent.

Performance Rights

A summary of the Performance Rights on issue at the end of the quarter is outlined below.

Class	Milestone	Expiry	Number	Vested (Yes/No)
Class B Performance Rights	Each Class B Performance Right will vest and convert (at the election of the holder) into one Share upon the Company achieving a volume weighted average price for 20 consecutive trading days (**20 Day VWAP**) exceeding $0.60.	1 Dec 2027	**625,000**	**No**
Class C Performance Rights	Each Class C Performance Right will vest and convert (at the election of the holder) into one Share upon the Company achieving a 20 Day VWAP exceeding $0.70.	1 Dec 2027	**625,000**	**No**
Total			**1,250,000**	

TENEMENT SCHEDULE

Patriot's Claim Holdings March 2025 Quarter End

Project	Location	Claims
Keystone Projects	South Dakota, USA	413
Tinton West Projects	South Dakota, USA	123
Birkett Project	Ontario, Canada	6
Gorman Project	Ontario, Canada	78
Total		**620**

COMPLIANCE STATEMENT

The information in this report that relates to Exploration Results for the Keystone Project, Tinton West Projects, Ontario Projects and Zambian Copper Projects is extracted from the ASX Announcements listed below which are available on the Company website www.patriotlithium.com and the ASX website (ASX code: PAT):

Date	Announcement Title
24 March 2025	Ultra High Grade Copper Occurrences Identified and Validated
14 March 2025	Patriot Exercises Option at Kitumba 27715
27 February 2025	Exploration Targets Validated with High Grade Copper Results
25 February 2025	Option to Acquire Exploration Licences in the Mumbwa Region
3 February 2025	Exploration Commences at Kitumba Copper Project 27715
17 January 2025	RLL: Update on Project Acquisitions
17 December 2024	High Grade Assays from Katwaro Open Pit - Zambia
16 December 2024	Acquisition of Kitumba Copper Licence 27715 in Zambia
12 December 2024	Termination of Option
3 December 2024	Option to Acquire the Kitumba Copper License 27715 in Zambia
7 November 2024	RLL: Binding Term Sheet signed with Patriot Lithium Limited
29 October 2024	Option to Acquire the Jisanshi Copper Project in Zambia
10 October 2024	Option to Acquire the Katwaro Copper Project in Zambia
27 June 2024	Completion of Capital Raise

The Company confirms that it is not aware of any new information or data that materially affects the information included in the original market announcements and that all material assumptions and technical parameters underpinning the estimates in the market announcements continue to apply and have not materially changed. The Company confirm that form and context in which the Competent Person's finding are presented have not been materially modified from the original market announcements.

This announcement is authorised for ASX release by Board.

ENDS

Tenement Schedule

Patriot tenement/claim holding at 31 March 2025 is set out below. All the claims are held by New Energy Metals (US) Inc and Patriot Lithium (Canada) Inc (wholly owned subsidiary companies of Patriot Resources Limited).

Project	Serial No.	Holder	Patriot Ownership (at end of quarter)	Change in Ownership
Keystone	MT 105779420	New Energy Metals (US) Inc	100%	Nil
Keystone	MT 105779421	New Energy Metals (US) Inc	100%	Nil
Keystone	MT 105779422	New Energy Metals (US) Inc	100%	Nil
Keystone	MT 105779423	New Energy Metals (US) Inc	100%	Nil
Keystone	MT 105779424	New Energy Metals (US) Inc	100%	Nil
Keystone	MT 105779425	New Energy Metals (US) Inc	100%	Nil
Keystone	MT 105779426	New Energy Metals (US) Inc	100%	Nil
Keystone	MT 105779427	New Energy Metals (US) Inc	100%	Nil
Keystone	MT 105779428	New Energy Metals (US) Inc	100%	Nil
Keystone	MT 105779429	New Energy Metals (US) Inc	100%	Nil
Keystone	MT 105779430	New Energy Metals (US) Inc	100%	Nil
Keystone	MT 105779431	New Energy Metals (US) Inc	100%	Nil
Keystone	MT 105779432	New Energy Metals (US) Inc	100%	Nil
Keystone	MT 105779433	New Energy Metals (US) Inc	100%	Nil
Keystone	MT 105779434	New Energy Metals (US) Inc	100%	Nil
Keystone	MT 105779435	New Energy Metals (US) Inc	100%	Nil
Keystone	MT 105779444	New Energy Metals (US) Inc	100%	Nil
Keystone	MT 105779445	New Energy Metals (US) Inc	100%	Nil
Keystone	MT 105779446	New Energy Metals (US) Inc	100%	Nil
Keystone	MT 105779447	New Energy Metals (US) Inc	100%	Nil
Keystone	MT 105779448	New Energy Metals (US) Inc	100%	Nil
Keystone	MT 105779449	New Energy Metals (US) Inc	100%	Nil
Keystone	MT 105779450	New Energy Metals (US) Inc	100%	Nil
Keystone	MT 105779451	New Energy Metals (US) Inc	100%	Nil
Keystone	MT 105779452	New Energy Metals (US) Inc	100%	Nil
Keystone	MT 105779453	New Energy Metals (US) Inc	100%	Nil
Keystone	MT 105779454	New Energy Metals (US) Inc	100%	Nil
Keystone	MT 105779455	New Energy Metals (US) Inc	100%	Nil
Keystone	MT 105779456	New Energy Metals (US) Inc	100%	Nil
Keystone	MT 105779457	New Energy Metals (US) Inc	100%	Nil
Keystone	MT 105779462	New Energy Metals (US) Inc	100%	Nil
Keystone	MT 105779463	New Energy Metals (US) Inc	100%	Nil
Keystone	MT 105779464	New Energy Metals (US) Inc	100%	Nil
Keystone	MT 105779465	New Energy Metals (US) Inc	100%	Nil
Keystone	MT 105779466	New Energy Metals (US) Inc	100%	Nil
Keystone	MT 105779467	New Energy Metals (US) Inc	100%	Nil
Keystone	MT 105779468	New Energy Metals (US) Inc	100%	Nil
Keystone	MT 105779469	New Energy Metals (US) Inc	100%	Nil
Keystone	MT 105779470	New Energy Metals (US) Inc	100%	Nil
Keystone	MT 105779471	New Energy Metals (US) Inc	100%	Nil
Keystone	MT 105779472	New Energy Metals (US) Inc	100%	Nil
Keystone	MT 105779473	New Energy Metals (US) Inc	100%	Nil
Keystone	MT 105779474	New Energy Metals (US) Inc	100%	Nil
Keystone	MT 105779475	New Energy Metals (US) Inc	100%	Nil
Keystone	MT 105779476	New Energy Metals (US) Inc	100%	Nil

Project	Serial No.	Holder	Patriot Ownership (at end of quarter)	Change in Ownership
Keystone	MT 105779477	New Energy Metals (US) Inc	100%	Nil
Keystone	MT 105779478	New Energy Metals (US) Inc	100%	Nil
Keystone	MT 105779479	New Energy Metals (US) Inc	100%	Nil
Keystone	MT 105779480	New Energy Metals (US) Inc	100%	Nil
Keystone	MT 105779481	New Energy Metals (US) Inc	100%	Nil
Keystone	MT 105779482	New Energy Metals (US) Inc	100%	Nil
Keystone	MT 105779483	New Energy Metals (US) Inc	100%	Nil
Keystone	MT 105779484	New Energy Metals (US) Inc	100%	Nil
Keystone	MT 105779485	New Energy Metals (US) Inc	100%	Nil
Keystone	MT 105779486	New Energy Metals (US) Inc	100%	Nil
Keystone	MT 105779487	New Energy Metals (US) Inc	100%	Nil
Keystone	MT 105779488	New Energy Metals (US) Inc	100%	Nil
Keystone	MT 105779489	New Energy Metals (US) Inc	100%	Nil
Keystone	MT 105779490	New Energy Metals (US) Inc	100%	Nil
Keystone	MT 105779491	New Energy Metals (US) Inc	100%	Nil
Keystone	MT 105779492	New Energy Metals (US) Inc	100%	Nil
Keystone	MT 105779493	New Energy Metals (US) Inc	100%	Nil
Keystone	MT 105779494	New Energy Metals (US) Inc	100%	Nil
Keystone	MT 105779495	New Energy Metals (US) Inc	100%	Nil
Keystone	MT 105782061	New Energy Metals (US) Inc	100%	Nil
Keystone	MT 105782062	New Energy Metals (US) Inc	100%	Nil
Keystone	MT 105782063	New Energy Metals (US) Inc	100%	Nil
Keystone	MT 105782064	New Energy Metals (US) Inc	100%	Nil
Keystone	MT 105782065	New Energy Metals (US) Inc	100%	Nil
Keystone	MT 105782066	New Energy Metals (US) Inc	100%	Nil
Keystone	MT 105782067	New Energy Metals (US) Inc	100%	Nil
Keystone	MT 105782068	New Energy Metals (US) Inc	100%	Nil
Keystone	MT 105782069	New Energy Metals (US) Inc	100%	Nil
Keystone	MT 105782070	New Energy Metals (US) Inc	100%	Nil
Keystone	MT 105782071	New Energy Metals (US) Inc	100%	Nil
Keystone	MT 105782072	New Energy Metals (US) Inc	100%	Nil
Keystone	MT 105782073	New Energy Metals (US) Inc	100%	Nil
Keystone	MT 105782074	New Energy Metals (US) Inc	100%	Nil
Keystone	MT 105782075	New Energy Metals (US) Inc	100%	Nil
Keystone	MT 105782076	New Energy Metals (US) Inc	100%	Nil
Keystone	MT 105782077	New Energy Metals (US) Inc	100%	Nil
Keystone	MT 105782078	New Energy Metals (US) Inc	100%	Nil
Keystone	MT 105782079	New Energy Metals (US) Inc	100%	Nil
Keystone	MT 105782080	New Energy Metals (US) Inc	100%	Nil
Keystone	MT 105782081	New Energy Metals (US) Inc	100%	Nil
Keystone	MT 105782082	New Energy Metals (US) Inc	100%	Nil
Keystone	MT 105782083	New Energy Metals (US) Inc	100%	Nil
Keystone	MT 105782084	New Energy Metals (US) Inc	100%	Nil
Keystone	MT 105782085	New Energy Metals (US) Inc	100%	Nil
Keystone	MT 105782086	New Energy Metals (US) Inc	100%	Nil
Keystone	MT 105782087	New Energy Metals (US) Inc	100%	Nil
Keystone	MT 105782088	New Energy Metals (US) Inc	100%	Nil
Keystone	MT 105782089	New Energy Metals (US) Inc	100%	Nil
Keystone	MT 105782090	New Energy Metals (US) Inc	100%	Nil
Keystone	MT 105782091	New Energy Metals (US) Inc	100%	Nil
Keystone	MT 105782092	New Energy Metals (US) Inc	100%	Nil

Project	Serial No.	Holder	Patriot Ownership (at end of quarter)	Change in Ownership
Keystone	MT 105782093	New Energy Metals (US) Inc	100%	Nil
Keystone	MT 105782094	New Energy Metals (US) Inc	100%	Nil
Keystone	MT 105782095	New Energy Metals (US) Inc	100%	Nil
Keystone	MT 105782096	New Energy Metals (US) Inc	100%	Nil
Keystone	MT 105782097	New Energy Metals (US) Inc	100%	Nil
Keystone	MT 105782098	New Energy Metals (US) Inc	100%	Nil
Keystone	MT 105782099	New Energy Metals (US) Inc	100%	Nil
Keystone	MT 105782100	New Energy Metals (US) Inc	100%	Nil
Keystone	MT 105782101	New Energy Metals (US) Inc	100%	Nil
Keystone	MT 105782102	New Energy Metals (US) Inc	100%	Nil
Keystone	MT 105782103	New Energy Metals (US) Inc	100%	Nil
Keystone	MT 105782104	New Energy Metals (US) Inc	100%	Nil
Keystone	MT 105782105	New Energy Metals (US) Inc	100%	Nil
Keystone	MT 105782106	New Energy Metals (US) Inc	100%	Nil
Keystone	MT 105782107	New Energy Metals (US) Inc	100%	Nil
Keystone	MT 105782108	New Energy Metals (US) Inc	100%	Nil
Keystone	MT 105782109	New Energy Metals (US) Inc	100%	Nil
Keystone	MT 105782110	New Energy Metals (US) Inc	100%	Nil
Keystone	MT 105782111	New Energy Metals (US) Inc	100%	Nil
Keystone	MT 105782112	New Energy Metals (US) Inc	100%	Nil
Keystone	MT 105782113	New Energy Metals (US) Inc	100%	Nil
Keystone	MT 105782114	New Energy Metals (US) Inc	100%	Nil
Keystone	MT 105782115	New Energy Metals (US) Inc	100%	Nil
Keystone	MT 105782116	New Energy Metals (US) Inc	100%	Nil
Keystone	MT 105782117	New Energy Metals (US) Inc	100%	Nil
Keystone	MT 105782118	New Energy Metals (US) Inc	100%	Nil
Keystone	MT 105782119	New Energy Metals (US) Inc	100%	Nil
Keystone	MT 105782120	New Energy Metals (US) Inc	100%	Nil
Keystone	MT 105782121	New Energy Metals (US) Inc	100%	Nil
Keystone	MT 105782122	New Energy Metals (US) Inc	100%	Nil
Keystone	MT 105782123	New Energy Metals (US) Inc	100%	Nil
Keystone	MT 105782124	New Energy Metals (US) Inc	100%	Nil
Keystone	MT 105782125	New Energy Metals (US) Inc	100%	Nil
Keystone	MT 105782126	New Energy Metals (US) Inc	100%	Nil
Keystone	MT 105782127	New Energy Metals (US) Inc	100%	Nil
Keystone	MT 105782128	New Energy Metals (US) Inc	100%	Nil
Keystone	MT 105782129	New Energy Metals (US) Inc	100%	Nil
Keystone	MT 105782130	New Energy Metals (US) Inc	100%	Nil
Keystone	MT 105782131	New Energy Metals (US) Inc	100%	Nil
Keystone	MT 105782132	New Energy Metals (US) Inc	100%	Nil
Keystone	MT 105782141	New Energy Metals (US) Inc	100%	Nil
Keystone	MT 105782142	New Energy Metals (US) Inc	100%	Nil
Keystone	MT 105782143	New Energy Metals (US) Inc	100%	Nil
Keystone	MT 105782144	New Energy Metals (US) Inc	100%	Nil
Keystone	MT 105782145	New Energy Metals (US) Inc	100%	Nil
Keystone	MT 105782146	New Energy Metals (US) Inc	100%	Nil
Keystone	MT 105782147	New Energy Metals (US) Inc	100%	Nil
Keystone	MT 105782148	New Energy Metals (US) Inc	100%	Nil
Keystone	MT 105782149	New Energy Metals (US) Inc	100%	Nil
Keystone	MT 105782150	New Energy Metals (US) Inc	100%	Nil
Keystone	MT 105782151	New Energy Metals (US) Inc	100%	Nil

Project	Serial No.	Holder	Patriot Ownership (at end of quarter)	Change in Ownership
Keystone	MT 105782152	New Energy Metals (US) Inc	100%	Nil
Keystone	MT 105782153	New Energy Metals (US) Inc	100%	Nil
Keystone	MT 105782154	New Energy Metals (US) Inc	100%	Nil
Keystone	MT 105782155	New Energy Metals (US) Inc	100%	Nil
Keystone	MT 105782156	New Energy Metals (US) Inc	100%	Nil
Keystone	MT 105782157	New Energy Metals (US) Inc	100%	Nil
Keystone	MT 105782158	New Energy Metals (US) Inc	100%	Nil
Keystone	MT 105782159	New Energy Metals (US) Inc	100%	Nil
Keystone	MT 105782160	New Energy Metals (US) Inc	100%	Nil
Keystone	MT 105782161	New Energy Metals (US) Inc	100%	Nil
Keystone	MT 105782162	New Energy Metals (US) Inc	100%	Nil
Keystone	MT 105782163	New Energy Metals (US) Inc	100%	Nil
Keystone	MT 105782164	New Energy Metals (US) Inc	100%	Nil
Keystone	MT 105782165	New Energy Metals (US) Inc	100%	Nil
Keystone	MT 105782166	New Energy Metals (US) Inc	100%	Nil
Keystone	MT 105782167	New Energy Metals (US) Inc	100%	Nil
Keystone	MT 105782168	New Energy Metals (US) Inc	100%	Nil
Keystone	MT 105782169	New Energy Metals (US) Inc	100%	Nil
Keystone	MT 105782170	New Energy Metals (US) Inc	100%	Nil
Keystone	MT 105782171	New Energy Metals (US) Inc	100%	Nil
Keystone	MT 105782172	New Energy Metals (US) Inc	100%	Nil
Keystone	MT 105782173	New Energy Metals (US) Inc	100%	Nil
Keystone	MT 105782174	New Energy Metals (US) Inc	100%	Nil
Keystone	MT 105782175	New Energy Metals (US) Inc	100%	Nil
Keystone	MT 105782176	New Energy Metals (US) Inc	100%	Nil
Keystone	MT 105782177	New Energy Metals (US) Inc	100%	Nil
Keystone	MT 105782178	New Energy Metals (US) Inc	100%	Nil
Keystone	MT 105782179	New Energy Metals (US) Inc	100%	Nil
Keystone	MT 105782181	New Energy Metals (US) Inc	100%	Nil
Keystone	MT 105782182	New Energy Metals (US) Inc	100%	Nil
Keystone	MT 105782183	New Energy Metals (US) Inc	100%	Nil
Keystone	MT 105782184	New Energy Metals (US) Inc	100%	Nil
Keystone	MT 105782185	New Energy Metals (US) Inc	100%	Nil
Keystone	MT 105782186	New Energy Metals (US) Inc	100%	Nil
Keystone	MT 105782187	New Energy Metals (US) Inc	100%	Nil
Keystone	MT 105782188	New Energy Metals (US) Inc	100%	Nil
Keystone	MT 105782189	New Energy Metals (US) Inc	100%	Nil
Keystone	MT 105782190	New Energy Metals (US) Inc	100%	Nil
Keystone	MT 105782191	New Energy Metals (US) Inc	100%	Nil
Keystone	MT 105782192	New Energy Metals (US) Inc	100%	Nil
Keystone	MT 105782193	New Energy Metals (US) Inc	100%	Nil
Keystone	MT 105782194	New Energy Metals (US) Inc	100%	Nil
Keystone	MT 105782195	New Energy Metals (US) Inc	100%	Nil
Keystone	MT 105782196	New Energy Metals (US) Inc	100%	Nil
Keystone	MT 105782197	New Energy Metals (US) Inc	100%	Nil
Keystone	MT 105782198	New Energy Metals (US) Inc	100%	Nil
Keystone	MT 105782199	New Energy Metals (US) Inc	100%	Nil
Keystone	MT 105782200	New Energy Metals (US) Inc	100%	Nil
Keystone	MT 105782201	New Energy Metals (US) Inc	100%	Nil
Keystone	MT 105782202	New Energy Metals (US) Inc	100%	Nil
Keystone	MT 105782203	New Energy Metals (US) Inc	100%	Nil

Project	Serial No.	Holder	Patriot Ownership (at end of quarter)	Change in Ownership
Keystone	MT 105782204	New Energy Metals (US) Inc	100%	Nil
Keystone	MT 105782205	New Energy Metals (US) Inc	100%	Nil
Keystone	MT 105782206	New Energy Metals (US) Inc	100%	Nil
Keystone	MT 105782207	New Energy Metals (US) Inc	100%	Nil
Keystone	MT 105782208	New Energy Metals (US) Inc	100%	Nil
Keystone	MT 105782209	New Energy Metals (US) Inc	100%	Nil
Keystone	MT 105782210	New Energy Metals (US) Inc	100%	Nil
Keystone	MT 105782211	New Energy Metals (US) Inc	100%	Nil
Keystone	MT 105782212	New Energy Metals (US) Inc	100%	Nil
Keystone	MT 105782213	New Energy Metals (US) Inc	100%	Nil
Keystone	MT 105782214	New Energy Metals (US) Inc	100%	Nil
Keystone	MT 105782215	New Energy Metals (US) Inc	100%	Nil
Keystone	MT 105782216	New Energy Metals (US) Inc	100%	Nil
Keystone	MT 105782217	New Energy Metals (US) Inc	100%	Nil
Keystone	MT 105782218	New Energy Metals (US) Inc	100%	Nil
Keystone	MT 105782219	New Energy Metals (US) Inc	100%	Nil
Keystone	MT 105782220	New Energy Metals (US) Inc	100%	Nil
Keystone	MT 105782221	New Energy Metals (US) Inc	100%	Nil
Keystone	MT 105782222	New Energy Metals (US) Inc	100%	Nil
Keystone	MT 105782223	New Energy Metals (US) Inc	100%	Nil
Keystone	MT 105782224	New Energy Metals (US) Inc	100%	Nil
Keystone	MT 105782225	New Energy Metals (US) Inc	100%	Nil
Keystone	MT 105782226	New Energy Metals (US) Inc	100%	Nil
Keystone	MT 105782227	New Energy Metals (US) Inc	100%	Nil
Keystone	MT 105782228	New Energy Metals (US) Inc	100%	Nil
Keystone	MT 105782229	New Energy Metals (US) Inc	100%	Nil
Keystone	MT 105782230	New Energy Metals (US) Inc	100%	Nil
Keystone	MT 105782231	New Energy Metals (US) Inc	100%	Nil
Keystone	MT 105782232	New Energy Metals (US) Inc	100%	Nil
Keystone	MT 105782233	New Energy Metals (US) Inc	100%	Nil
Keystone	MT 105782234	New Energy Metals (US) Inc	100%	Nil
Keystone	MT 105782235	New Energy Metals (US) Inc	100%	Nil
Keystone	MT 105782236	New Energy Metals (US) Inc	100%	Nil
Keystone	MT 105782237	New Energy Metals (US) Inc	100%	Nil
Keystone	MT 105782238	New Energy Metals (US) Inc	100%	Nil
Keystone	MT 105782239	New Energy Metals (US) Inc	100%	Nil
Keystone	MT 105782240	New Energy Metals (US) Inc	100%	Nil
Keystone	MT 105782241	New Energy Metals (US) Inc	100%	Nil
Keystone	MT 105782242	New Energy Metals (US) Inc	100%	Nil
Keystone	MT105830629	New Energy Metals (US) Inc	100%	Nil
Keystone	MT105830630	New Energy Metals (US) Inc	100%	Nil
Keystone	MT105830631	New Energy Metals (US) Inc	100%	Nil
Keystone	MT105830632	New Energy Metals (US) Inc	100%	Nil
Keystone	MT105830633	New Energy Metals (US) Inc	100%	Nil
Keystone	MT105830634	New Energy Metals (US) Inc	100%	Nil
Keystone	MT105830635	New Energy Metals (US) Inc	100%	Nil
Keystone	MT105830636	New Energy Metals (US) Inc	100%	Nil
Keystone	MT105830637	New Energy Metals (US) Inc	100%	Nil
Keystone	MT105830638	New Energy Metals (US) Inc	100%	Nil
Keystone	MT105830639	New Energy Metals (US) Inc	100%	Nil
Keystone	MT105830640	New Energy Metals (US) Inc	100%	Nil

Project	Serial No.	Holder	Patriot Ownership (at end of quarter)	Change in Ownership
Keystone	MT105830641	New Energy Metals (US) Inc	100%	Nil
Keystone	MT105830642	New Energy Metals (US) Inc	100%	Nil
Keystone	MT105830643	New Energy Metals (US) Inc	100%	Nil
Keystone	MT105830644	New Energy Metals (US) Inc	100%	Nil
Keystone	MT105830645	New Energy Metals (US) Inc	100%	Nil
Keystone	MT105830646	New Energy Metals (US) Inc	100%	Nil
Keystone	MT105830647	New Energy Metals (US) Inc	100%	Nil
Keystone	MT105830648	New Energy Metals (US) Inc	100%	Nil
Keystone	MT105830649	New Energy Metals (US) Inc	100%	Nil
Keystone	MT105830650	New Energy Metals (US) Inc	100%	Nil
Keystone	MT105830651	New Energy Metals (US) Inc	100%	Nil
Keystone	MT105830652	New Energy Metals (US) Inc	100%	Nil
Keystone	MT105830653	New Energy Metals (US) Inc	100%	Nil
Keystone	MT105830654	New Energy Metals (US) Inc	100%	Nil
Keystone	MT105830655	New Energy Metals (US) Inc	100%	Nil
Keystone	MT105830656	New Energy Metals (US) Inc	100%	Nil
Keystone	MT105830657	New Energy Metals (US) Inc	100%	Nil
Keystone	MT105830658	New Energy Metals (US) Inc	100%	Nil
Keystone	MT105830659	New Energy Metals (US) Inc	100%	Nil
Keystone	MT105830660	New Energy Metals (US) Inc	100%	Nil
Keystone	MT105830661	New Energy Metals (US) Inc	100%	Nil
Keystone	MT105830662	New Energy Metals (US) Inc	100%	Nil
Keystone	MT105830663	New Energy Metals (US) Inc	100%	Nil
Keystone	MT105830664	New Energy Metals (US) Inc	100%	Nil
Keystone	MT105830665	New Energy Metals (US) Inc	100%	Nil
Keystone	MT105830666	New Energy Metals (US) Inc	100%	Nil
Keystone	MT105830667	New Energy Metals (US) Inc	100%	Nil
Keystone	MT105830668	New Energy Metals (US) Inc	100%	Nil
Keystone	MT105830669	New Energy Metals (US) Inc	100%	Nil
Keystone	MT105830670	New Energy Metals (US) Inc	100%	Nil
Keystone	MT105830671	New Energy Metals (US) Inc	100%	Nil
Keystone	MT105830672	New Energy Metals (US) Inc	100%	Nil
Keystone	MT105830673	New Energy Metals (US) Inc	100%	Nil
Keystone	MT105830674	New Energy Metals (US) Inc	100%	Nil
Keystone	MT105830675	New Energy Metals (US) Inc	100%	Nil
Keystone	MT105830676	New Energy Metals (US) Inc	100%	Nil
Keystone	MT105830677	New Energy Metals (US) Inc	100%	Nil
Keystone	MT105830678	New Energy Metals (US) Inc	100%	Nil
Keystone	MT105830679	New Energy Metals (US) Inc	100%	Nil
Keystone	MT105830680	New Energy Metals (US) Inc	100%	Nil
Keystone	MT105830681	New Energy Metals (US) Inc	100%	Nil
Keystone	MT105830682	New Energy Metals (US) Inc	100%	Nil
Keystone	MT105830683	New Energy Metals (US) Inc	100%	Nil
Keystone	MT105830684	New Energy Metals (US) Inc	100%	Nil
Keystone	MT105830685	New Energy Metals (US) Inc	100%	Nil
Keystone	MT105830686	New Energy Metals (US) Inc	100%	Nil
Keystone	MT105830687	New Energy Metals (US) Inc	100%	Nil
Keystone	MT105830688	New Energy Metals (US) Inc	100%	Nil
Keystone	MT105830689	New Energy Metals (US) Inc	100%	Nil
Keystone	MT105830690	New Energy Metals (US) Inc	100%	Nil
Keystone	MT105830691	New Energy Metals (US) Inc	100%	Nil

Project	Serial No.	Holder	Patriot Ownership (at end of quarter)	Change in Ownership
Keystone	MT105830692	New Energy Metals (US) Inc	100%	Nil
Keystone	MT105830693	New Energy Metals (US) Inc	100%	Nil
Keystone	MT105830694	New Energy Metals (US) Inc	100%	Nil
Keystone	MT105830695	New Energy Metals (US) Inc	100%	Nil
Keystone	MT105830696	New Energy Metals (US) Inc	100%	Nil
Keystone	MT105830697	New Energy Metals (US) Inc	100%	Nil
Keystone	MT105830698	New Energy Metals (US) Inc	100%	Nil
Keystone	MT105830699	New Energy Metals (US) Inc	100%	Nil
Keystone	MT105830700	New Energy Metals (US) Inc	100%	Nil
Keystone	MT105830701	New Energy Metals (US) Inc	100%	Nil
Keystone	MT105830702	New Energy Metals (US) Inc	100%	Nil
Keystone	MT105830703	New Energy Metals (US) Inc	100%	Nil
Keystone	MT105830704	New Energy Metals (US) Inc	100%	Nil
Keystone	MT105830705	New Energy Metals (US) Inc	100%	Nil
Keystone	MT105830706	New Energy Metals (US) Inc	100%	Nil
Keystone	MT105830707	New Energy Metals (US) Inc	100%	Nil
Keystone	MT105830708	New Energy Metals (US) Inc	100%	Nil
Keystone	MT105830709	New Energy Metals (US) Inc	100%	Nil
Keystone	MT105830710	New Energy Metals (US) Inc	100%	Nil
Keystone	MT105830711	New Energy Metals (US) Inc	100%	Nil
Keystone	MT105830712	New Energy Metals (US) Inc	100%	Nil
Keystone	MT105830713	New Energy Metals (US) Inc	100%	Nil
Keystone	MT105830714	New Energy Metals (US) Inc	100%	Nil
Keystone	MT105830715	New Energy Metals (US) Inc	100%	Nil
Keystone	MT105830716	New Energy Metals (US) Inc	100%	Nil
Keystone	MT105830717	New Energy Metals (US) Inc	100%	Nil
Keystone	MT105830718	New Energy Metals (US) Inc	100%	Nil
Keystone	MT105830719	New Energy Metals (US) Inc	100%	Nil
Keystone	MT105830720	New Energy Metals (US) Inc	100%	Nil
Keystone	MT105830721	New Energy Metals (US) Inc	100%	Nil
Keystone	MT105830722	New Energy Metals (US) Inc	100%	Nil
Keystone	MT105830723	New Energy Metals (US) Inc	100%	Nil
Keystone	MT105830724	New Energy Metals (US) Inc	100%	Nil
Keystone	MT105830725	New Energy Metals (US) Inc	100%	Nil
Keystone	MT105830726	New Energy Metals (US) Inc	100%	Nil
Keystone	MT105830727	New Energy Metals (US) Inc	100%	Nil
Keystone	MT105830728	New Energy Metals (US) Inc	100%	Nil
Keystone	MT105830729	New Energy Metals (US) Inc	100%	Nil
Keystone	MT105830730	New Energy Metals (US) Inc	100%	Nil
Keystone	MT105830731	New Energy Metals (US) Inc	100%	Nil
Keystone	MT105830732	New Energy Metals (US) Inc	100%	Nil
Keystone	MT105830733	New Energy Metals (US) Inc	100%	Nil
Keystone	MT105830734	New Energy Metals (US) Inc	100%	Nil
Keystone	MT105830735	New Energy Metals (US) Inc	100%	Nil
Keystone	MT105830736	New Energy Metals (US) Inc	100%	Nil
Keystone	MT105830737	New Energy Metals (US) Inc	100%	Nil
Keystone	MT105830738	New Energy Metals (US) Inc	100%	Nil
Keystone	MT105830739	New Energy Metals (US) Inc	100%	Nil
Keystone	MT105830740	New Energy Metals (US) Inc	100%	Nil
Keystone	MT105830741	New Energy Metals (US) Inc	100%	Nil
Keystone	MT105830742	New Energy Metals (US) Inc	100%	Nil

Project	Serial No.	Holder	Patriot Ownership (at end of quarter)	Change in Ownership
Keystone	MT105830743	New Energy Metals (US) Inc	100%	Nil
Keystone	MT105830744	New Energy Metals (US) Inc	100%	Nil
Keystone	MT105830745	New Energy Metals (US) Inc	100%	Nil
Keystone	MT105830746	New Energy Metals (US) Inc	100%	Nil
Keystone	MT105830747	New Energy Metals (US) Inc	100%	Nil
Keystone	MT105830748	New Energy Metals (US) Inc	100%	Nil
Keystone	MT105830749	New Energy Metals (US) Inc	100%	Nil
Keystone	MT105830750	New Energy Metals (US) Inc	100%	Nil
Keystone	MT105830751	New Energy Metals (US) Inc	100%	Nil
Keystone	MT105830752	New Energy Metals (US) Inc	100%	Nil
Keystone	MT105830753	New Energy Metals (US) Inc	100%	Nil
Keystone	MT105830754	New Energy Metals (US) Inc	100%	Nil
Keystone	MT105830755	New Energy Metals (US) Inc	100%	Nil
Keystone	MT105830756	New Energy Metals (US) Inc	100%	Nil
Keystone	MT105830757	New Energy Metals (US) Inc	100%	Nil
Keystone	MT105830758	New Energy Metals (US) Inc	100%	Nil
Keystone	MT105830759	New Energy Metals (US) Inc	100%	Nil
Keystone	MT105830760	New Energy Metals (US) Inc	100%	Nil
Keystone	MT105830761	New Energy Metals (US) Inc	100%	Nil
Keystone	MT105830762	New Energy Metals (US) Inc	100%	Nil
Keystone	MT105830763	New Energy Metals (US) Inc	100%	Nil
Keystone	MT105830764	New Energy Metals (US) Inc	100%	Nil
Keystone	MT105830765	New Energy Metals (US) Inc	100%	Nil
Keystone	MT105830766	New Energy Metals (US) Inc	100%	Nil
Keystone	MT105830767	New Energy Metals (US) Inc	100%	Nil
Keystone	MT105830768	New Energy Metals (US) Inc	100%	Nil
Keystone	MT105830769	New Energy Metals (US) Inc	100%	Nil
Keystone	MT105830770	New Energy Metals (US) Inc	100%	Nil
Keystone	MT105830771	New Energy Metals (US) Inc	100%	Nil
Keystone	MT105830772	New Energy Metals (US) Inc	100%	Nil
Keystone	MT105830773	New Energy Metals (US) Inc	100%	Nil
Keystone	MT105830774	New Energy Metals (US) Inc	100%	Nil
Keystone	MT105830775	New Energy Metals (US) Inc	100%	Nil
Keystone	MT105830776	New Energy Metals (US) Inc	100%	Nil
Keystone	MT105830777	New Energy Metals (US) Inc	100%	Nil
Keystone	MT105830778	New Energy Metals (US) Inc	100%	Nil
Keystone	MT105830779	New Energy Metals (US) Inc	100%	Nil
Keystone	MT105830780	New Energy Metals (US) Inc	100%	Nil
Keystone	MT105830781	New Energy Metals (US) Inc	100%	Nil
Keystone	MT105830782	New Energy Metals (US) Inc	100%	Nil
Keystone	MT105830783	New Energy Metals (US) Inc	100%	Nil
Keystone	MT105830784	New Energy Metals (US) Inc	100%	Nil
Keystone	MT105830785	New Energy Metals (US) Inc	100%	Nil
Keystone	MT105830786	New Energy Metals (US) Inc	100%	Nil
Keystone	MT105830787	New Energy Metals (US) Inc	100%	Nil
Keystone	MT105830788	New Energy Metals (US) Inc	100%	Nil
Keystone	MT105830789	New Energy Metals (US) Inc	100%	Nil
Keystone	MT105830790	New Energy Metals (US) Inc	100%	Nil
Keystone	MT105830791	New Energy Metals (US) Inc	100%	Nil
Keystone	MT105830792	New Energy Metals (US) Inc	100%	Nil
Keystone	MT105830793	New Energy Metals (US) Inc	100%	Nil

Project	Serial No.	Holder	Patriot Ownership (at end of quarter)	Change in Ownership
Keystone	MT105830794	New Energy Metals (US) Inc	100%	Nil
Keystone	MT105830795	New Energy Metals (US) Inc	100%	Nil
Keystone	MT105830796	New Energy Metals (US) Inc	100%	Nil
Keystone	MT105830797	New Energy Metals (US) Inc	100%	Nil
Keystone	MT105830798	New Energy Metals (US) Inc	100%	Nil
Keystone	MT105830799	New Energy Metals (US) Inc	100%	Nil
Keystone	MT105830800	New Energy Metals (US) Inc	100%	Nil
Keystone	MT105830801	New Energy Metals (US) Inc	100%	Nil
Keystone	MT105830802	New Energy Metals (US) Inc	100%	Nil
Keystone	MT105830803	New Energy Metals (US) Inc	100%	Nil
Keystone	MT105830804	New Energy Metals (US) Inc	100%	Nil
Tinton	WY105782693	New Energy Metals (US) Inc	100%	Nil
Tinton	WY105782694	New Energy Metals (US) Inc	100%	Nil
Tinton	WY105782695	New Energy Metals (US) Inc	100%	Nil
Tinton	WY105782696	New Energy Metals (US) Inc	100%	Nil
Tinton	WY105782697	New Energy Metals (US) Inc	100%	Nil
Tinton	WY105782698	New Energy Metals (US) Inc	100%	Nil
Tinton	WY105782699	New Energy Metals (US) Inc	100%	Nil
Tinton	WY105782700	New Energy Metals (US) Inc	100%	Nil
Tinton	WY105782701	New Energy Metals (US) Inc	100%	Nil
Tinton	WY105782702	New Energy Metals (US) Inc	100%	Nil
Tinton	WY105782703	New Energy Metals (US) Inc	100%	Nil
Tinton	WY105782704	New Energy Metals (US) Inc	100%	Nil
Tinton	WY105782705	New Energy Metals (US) Inc	100%	Nil
Tinton	WY105782706	New Energy Metals (US) Inc	100%	Nil
Tinton	WY105782707	New Energy Metals (US) Inc	100%	Nil
Tinton	WY105782708	New Energy Metals (US) Inc	100%	Nil
Tinton	WY105782709	New Energy Metals (US) Inc	100%	Nil
Tinton	WY105782710	New Energy Metals (US) Inc	100%	Nil
Tinton	WY105782711	New Energy Metals (US) Inc	100%	Nil
Tinton	WY105782712	New Energy Metals (US) Inc	100%	Nil
Tinton	WY105782713	New Energy Metals (US) Inc	100%	Nil
Tinton	WY105782714	New Energy Metals (US) Inc	100%	Nil
Tinton	WY105782715	New Energy Metals (US) Inc	100%	Nil
Tinton	WY105782716	New Energy Metals (US) Inc	100%	Nil
Tinton	WY105782717	New Energy Metals (US) Inc	100%	Nil
Tinton	WY105782718	New Energy Metals (US) Inc	100%	Nil
Tinton	WY105782719	New Energy Metals (US) Inc	100%	Nil
Tinton	WY105782720	New Energy Metals (US) Inc	100%	Nil
Tinton	WY105782721	New Energy Metals (US) Inc	100%	Nil
Tinton	WY105782722	New Energy Metals (US) Inc	100%	Nil
Tinton	WY105782723	New Energy Metals (US) Inc	100%	Nil
Tinton	WY105782724	New Energy Metals (US) Inc	100%	Nil
Tinton	WY105782725	New Energy Metals (US) Inc	100%	Nil
Tinton	WY105782726	New Energy Metals (US) Inc	100%	Nil
Tinton	WY105782727	New Energy Metals (US) Inc	100%	Nil
Tinton	WY105782728	New Energy Metals (US) Inc	100%	Nil
Tinton	WY105782729	New Energy Metals (US) Inc	100%	Nil
Tinton	WY105782730	New Energy Metals (US) Inc	100%	Nil
Tinton	WY105782731	New Energy Metals (US) Inc	100%	Nil
Tinton	WY105782732	New Energy Metals (US) Inc	100%	Nil

Project	Serial No.	Holder	Patriot Ownership (at end of quarter)	Change in Ownership
Tinton	WY105782733	New Energy Metals (US) Inc	100%	Nil
Tinton	WY105782734	New Energy Metals (US) Inc	100%	Nil
Tinton	WY105782735	New Energy Metals (US) Inc	100%	Nil
Tinton	WY105782736	New Energy Metals (US) Inc	100%	Nil
Tinton	WY105782737	New Energy Metals (US) Inc	100%	Nil
Tinton	WY105782738	New Energy Metals (US) Inc	100%	Nil
Tinton	WY105782739	New Energy Metals (US) Inc	100%	Nil
Tinton	WY105782740	New Energy Metals (US) Inc	100%	Nil
Tinton	WY105782741	New Energy Metals (US) Inc	100%	Nil
Tinton	WY105791089	New Energy Metals (US) Inc	100%	Nil
Tinton	WY105791090	New Energy Metals (US) Inc	100%	Nil
Tinton	MT105780589	New Energy Metals (US) Inc	100%	Nil
Tinton	MT105780590	New Energy Metals (US) Inc	100%	Nil
Tinton	MT105780591	New Energy Metals (US) Inc	100%	Nil
Tinton	MT105780592	New Energy Metals (US) Inc	100%	Nil
Tinton	MT105780593	New Energy Metals (US) Inc	100%	Nil
Tinton	MT105780594	New Energy Metals (US) Inc	100%	Nil
Tinton	MT105780595	New Energy Metals (US) Inc	100%	Nil
Tinton	MT105780596	New Energy Metals (US) Inc	100%	Nil
Tinton	MT105780597	New Energy Metals (US) Inc	100%	Nil
Tinton	MT105780598	New Energy Metals (US) Inc	100%	Nil
Tinton	MT105780599	New Energy Metals (US) Inc	100%	Nil
Tinton	MT105780600	New Energy Metals (US) Inc	100%	Nil
Tinton	MT105780601	New Energy Metals (US) Inc	100%	Nil
Tinton	MT105780602	New Energy Metals (US) Inc	100%	Nil
Tinton	MT105780603	New Energy Metals (US) Inc	100%	Nil
Tinton	MT105780604	New Energy Metals (US) Inc	100%	Nil
Tinton	MT105780605	New Energy Metals (US) Inc	100%	Nil
Tinton	MT105780606	New Energy Metals (US) Inc	100%	Nil
Tinton	MT105780607	New Energy Metals (US) Inc	100%	Nil
Tinton	MT105780608	New Energy Metals (US) Inc	100%	Nil
Tinton	WY106310940	New Energy Metals (US) Inc	100%	Nil
Tinton	WY106310941	New Energy Metals (US) Inc	100%	Nil
Tinton	WY106310942	New Energy Metals (US) Inc	100%	Nil
Tinton	WY106310943	New Energy Metals (US) Inc	100%	Nil
Tinton	WY106310944	New Energy Metals (US) Inc	100%	Nil
Tinton	WY106310945	New Energy Metals (US) Inc	100%	Nil
Tinton	WY106310946	New Energy Metals (US) Inc	100%	Nil
Tinton	WY106310947	New Energy Metals (US) Inc	100%	Nil
Tinton	WY106310948	New Energy Metals (US) Inc	100%	Nil
Tinton	MT106311699	New Energy Metals (US) Inc	100%	Nil
Tinton	MT106311700	New Energy Metals (US) Inc	100%	Nil
Tinton	MT106311701	New Energy Metals (US) Inc	100%	Nil
Tinton	MT106311702	New Energy Metals (US) Inc	100%	Nil
Tinton	MT106311703	New Energy Metals (US) Inc	100%	Nil
Tinton	MT106311704	New Energy Metals (US) Inc	100%	Nil
Tinton	MT106311705	New Energy Metals (US) Inc	100%	Nil
Tinton	MT106311706	New Energy Metals (US) Inc	100%	Nil
Tinton	MT106311707	New Energy Metals (US) Inc	100%	Nil
Tinton	MT106311708	New Energy Metals (US) Inc	100%	Nil
Tinton	MT106311709	New Energy Metals (US) Inc	100%	Nil

Project	Serial No.	Holder	Patriot Ownership (at end of quarter)	Change in Ownership
Tinton	MT106311710	New Energy Metals (US) Inc	100%	Nil
Tinton	MT106311711	New Energy Metals (US) Inc	100%	Nil
Tinton	MT106311712	New Energy Metals (US) Inc	100%	Nil
Tinton	MT106311713	New Energy Metals (US) Inc	100%	Nil
Tinton	MT106311714	New Energy Metals (US) Inc	100%	Nil
Tinton	MT106311715	New Energy Metals (US) Inc	100%	Nil
Tinton	MT106311716	New Energy Metals (US) Inc	100%	Nil
Tinton	MT106311717	New Energy Metals (US) Inc	100%	Nil
Tinton	MT106311718	New Energy Metals (US) Inc	100%	Nil
Tinton	MT106311719	New Energy Metals (US) Inc	100%	Nil
Tinton	MT106311720	New Energy Metals (US) Inc	100%	Nil
Tinton	MT106311721	New Energy Metals (US) Inc	100%	Nil
Tinton	MT106311722	New Energy Metals (US) Inc	100%	Nil
Tinton	MT106311723	New Energy Metals (US) Inc	100%	Nil
Tinton	MT106311724	New Energy Metals (US) Inc	100%	Nil
Tinton	MT106311725	New Energy Metals (US) Inc	100%	Nil
Tinton	MT106311726	New Energy Metals (US) Inc	100%	Nil
Tinton	MT106311727	New Energy Metals (US) Inc	100%	Nil
Tinton	MT106311728	New Energy Metals (US) Inc	100%	Nil
Tinton	MT106311729	New Energy Metals (US) Inc	100%	Nil
Tinton	MT106311730	New Energy Metals (US) Inc	100%	Nil
Tinton	MT106311731	New Energy Metals (US) Inc	100%	Nil
Tinton	MT106311732	New Energy Metals (US) Inc	100%	Nil
Tinton	MT106311733	New Energy Metals (US) Inc	100%	Nil
Tinton	MT106311734	New Energy Metals (US) Inc	100%	Nil
Tinton	MT106311735	New Energy Metals (US) Inc	100%	Nil
Tinton	MT106311736	New Energy Metals (US) Inc	100%	Nil
Tinton	MT106311737	New Energy Metals (US) Inc	100%	Nil
Tinton	MT106311738	New Energy Metals (US) Inc	100%	Nil
Tinton	MT106311739	New Energy Metals (US) Inc	100%	Nil
Tinton	MT106311740	New Energy Metals (US) Inc	100%	Nil
Tinton	MT106311741	New Energy Metals (US) Inc	100%	Nil

Project	Claim ID	Holder	Patriot Ownership (at end of quarter)	Anniversary	Change in Ownership
Gorman	769033	Patriot Lithium (Canada) Inc	100%	16/12/2025	Nil
Gorman	769034	Patriot Lithium (Canada) Inc	100%	16/12/2025	Nil
Gorman	769036	Patriot Lithium (Canada) Inc	100%	16/12/2025	Nil
Gorman	769037	Patriot Lithium (Canada) Inc	100%	16/12/2025	Nil
Gorman	769038	Patriot Lithium (Canada) Inc	100%	16/12/2025	Nil
Gorman	769039	Patriot Lithium (Canada) Inc	100%	16/12/2025	Nil
Gorman	769041	Patriot Lithium (Canada) Inc	100%	16/12/2025	Nil
Gorman	769043	Patriot Lithium (Canada) Inc	100%	16/12/2025	Nil
Gorman	769045	Patriot Lithium (Canada) Inc	100%	16/12/2025	Nil
Gorman	769047	Patriot Lithium (Canada) Inc	100%	16/12/2025	Nil
Gorman	769049	Patriot Lithium (Canada) Inc	100%	16/12/2025	Nil
Gorman	769052	Patriot Lithium (Canada) Inc	100%	16/12/2025	Nil
Gorman	769055	Patriot Lithium (Canada) Inc	100%	16/12/2025	Nil
Gorman	769058	Patriot Lithium (Canada) Inc	100%	16/12/2025	Nil
Gorman	769060	Patriot Lithium (Canada) Inc	100%	16/12/2025	Nil
Gorman	769062	Patriot Lithium (Canada) Inc	100%	16/12/2025	Nil
Gorman	769063	Patriot Lithium (Canada) Inc	100%	16/12/2025	Nil
Gorman	769065	Patriot Lithium (Canada) Inc	100%	16/12/2025	Nil
Gorman	769067	Patriot Lithium (Canada) Inc	100%	16/12/2025	Nil
Gorman	769069	Patriot Lithium (Canada) Inc	100%	16/12/2025	Nil
Gorman	769070	Patriot Lithium (Canada) Inc	100%	16/12/2025	Nil
Gorman	769072	Patriot Lithium (Canada) Inc	100%	16/12/2025	Nil
Gorman	769074	Patriot Lithium (Canada) Inc	100%	16/12/2025	Nil
Gorman	769075	Patriot Lithium (Canada) Inc	100%	16/12/2025	Nil
Gorman	769077	Patriot Lithium (Canada) Inc	100%	16/12/2025	Nil
Gorman	769081	Patriot Lithium (Canada) Inc	100%	16/12/2025	Nil
Gorman	769083	Patriot Lithium (Canada) Inc	100%	16/12/2025	Nil
Gorman	769085	Patriot Lithium (Canada) Inc	100%	16/12/2025	Nil
Gorman	769087	Patriot Lithium (Canada) Inc	100%	16/12/2025	Nil
Gorman	769089	Patriot Lithium (Canada) Inc	100%	16/12/2025	Nil
Gorman	769091	Patriot Lithium (Canada) Inc	100%	16/12/2025	Nil
Gorman	769093	Patriot Lithium (Canada) Inc	100%	16/12/2025	Nil
Gorman	769095	Patriot Lithium (Canada) Inc	100%	16/12/2025	Nil
Gorman	769096	Patriot Lithium (Canada) Inc	100%	16/12/2025	Nil
Gorman	769098	Patriot Lithium (Canada) Inc	100%	16/12/2025	Nil
Gorman	769100	Patriot Lithium (Canada) Inc	100%	16/12/2025	Nil
Gorman	769102	Patriot Lithium (Canada) Inc	100%	16/12/2025	Nil
Gorman	769103	Patriot Lithium (Canada) Inc	100%	16/12/2025	Nil
Gorman	769104	Patriot Lithium (Canada) Inc	100%	16/12/2025	Nil
Gorman	769105	Patriot Lithium (Canada) Inc	100%	16/12/2025	Nil
Gorman	799480	Patriot Lithium (Canada) Inc	100%	23/02/2026	Nil
Gorman	799481	Patriot Lithium (Canada) Inc	100%	23/02/2026	Nil
Gorman	799482	Patriot Lithium (Canada) Inc	100%	23/02/2026	Nil
Gorman	799483	Patriot Lithium (Canada) Inc	100%	23/02/2026	Nil
Gorman	799484	Patriot Lithium (Canada) Inc	100%	23/02/2026	Nil
Gorman	799485	Patriot Lithium (Canada) Inc	100%	23/02/2026	Nil

Project	Claim ID	Holder	Patriot Ownership (at end of quarter)	Anniversary	Change in Ownership
Gorman	799486	Patriot Lithium (Canada) Inc	100%	23/02/2026	Nil
Gorman	799491	Patriot Lithium (Canada) Inc	100%	23/02/2026	Nil
Gorman	799492	Patriot Lithium (Canada) Inc	100%	23/02/2026	Nil
Gorman	834737	Patriot Lithium (Canada) Inc	100%	6/06/2026	Nil
Gorman	834738	Patriot Lithium (Canada) Inc	100%	6/06/2026	Nil
Gorman	834740	Patriot Lithium (Canada) Inc	100%	6/06/2026	Nil
Gorman	834741	Patriot Lithium (Canada) Inc	100%	6/06/2026	Nil
Gorman	834742	Patriot Lithium (Canada) Inc	100%	6/06/2026	Nil
Gorman	834743	Patriot Lithium (Canada) Inc	100%	6/06/2026	Nil
Gorman	834744	Patriot Lithium (Canada) Inc	100%	6/06/2026	Nil
Gorman	834745	Patriot Lithium (Canada) Inc	100%	6/06/2026	Nil
Gorman	834746	Patriot Lithium (Canada) Inc	100%	6/06/2026	Nil
Gorman	857475	Patriot Lithium (Canada) Inc	100%	8/09/2026	Nil
Gorman	896504*	Patriot Lithium (Canada) Inc	100%	8/09/2026	Nil
Gorman	896505*	Patriot Lithium (Canada) Inc	100%	16/12/2025	Nil
Gorman	896506*	Patriot Lithium (Canada) Inc	100%	8/09/2026	Nil
Gorman	896507*	Patriot Lithium (Canada) Inc	100%	23/08/2026	Nil
Gorman	896508*	Patriot Lithium (Canada) Inc	100%	23/08/2026	Nil
Gorman	896509*	Patriot Lithium (Canada) Inc	100%	23/08/2026	Nil
Gorman	896510*	Patriot Lithium (Canada) Inc	100%	23/08/2026	Nil
Gorman	896511*	Patriot Lithium (Canada) Inc	100%	4/07/2026	Nil
Gorman	896512*	Patriot Lithium (Canada) Inc	100%	13/06/2026	Nil
Gorman	896513*	Patriot Lithium (Canada) Inc	100%	25/07/2026	Nil
Gorman	896514*	Patriot Lithium (Canada) Inc	100%	14/05/2026	Nil
Gorman	896515*	Patriot Lithium (Canada) Inc	100%	25/07/2026	Nil
Gorman	896516*	Patriot Lithium (Canada) Inc	100%	14/05/2026	Nil
Gorman	896517*	Patriot Lithium (Canada) Inc	100%	25/07/2026	Nil
Gorman	896518*	Patriot Lithium (Canada) Inc	100%	14/05/2026	Nil
Gorman	896519*	Patriot Lithium (Canada) Inc	100%	25/07/2026	Nil
Gorman	896520*	Patriot Lithium (Canada) Inc	100%	25/07/2026	Nil
Gorman	896521*	Patriot Lithium (Canada) Inc	100%	25/07/2026	Nil
Gorman	896522*	Patriot Lithium (Canada) Inc	100%	25/07/2026	Nil
Birkett	769008	Patriot Lithium (Canada) Inc	100%	16/12/2025	Nil
Birkett	769025	Patriot Lithium (Canada) Inc	100%	16/12/2025	Nil
Birkett	769028	Patriot Lithium (Canada) Inc	100%	16/12/2025	Nil
Birkett	769029	Patriot Lithium (Canada) Inc	100%	16/12/2025	Nil
Birkett	769031	Patriot Lithium (Canada) Inc	100%	16/12/2025	Nil
Birkett	769032	Patriot Lithium (Canada) Inc	100%	16/12/2025	Nil
Bull	799658	Patriot Lithium (Canada) Inc	0%	23/02/2025	(100%)
Bull	799659	Patriot Lithium (Canada) Inc	0%	23/02/2025	(100%)
Bull	799660	Patriot Lithium (Canada) Inc	0%	23/02/2025	(100%)
Bull	799661	Patriot Lithium (Canada) Inc	0%	23/02/2025	(100%)
Bull	799662	Patriot Lithium (Canada) Inc	0%	23/02/2025	(100%)
Bull	799663	Patriot Lithium (Canada) Inc	0%	23/02/2025	(100%)
Bull	799664	Patriot Lithium (Canada) Inc	0%	23/02/2025	(100%)
Bull	799665	Patriot Lithium (Canada) Inc	0%	23/02/2025	(100%)

Project	Claim ID	Holder	Patriot Ownership (at end of quarter)	Anniversary	Change in Ownership
Bull	799666	Patriot Lithium (Canada) Inc	0%	23/02/2025	(100%)
Bull	799667	Patriot Lithium (Canada) Inc	0%	23/02/2025	(100%)
Bull	799668	Patriot Lithium (Canada) Inc	0%	23/02/2025	(100%)
Bull	799669	Patriot Lithium (Canada) Inc	0%	23/02/2025	(100%)
Bull	799670	Patriot Lithium (Canada) Inc	0%	23/02/2025	(100%)
Bull	799671	Patriot Lithium (Canada) Inc	0%	23/02/2025	(100%)
Bull	799672	Patriot Lithium (Canada) Inc	0%	23/02/2025	(100%)
Bull	799673	Patriot Lithium (Canada) Inc	0%	23/02/2025	(100%)
Bull	799674	Patriot Lithium (Canada) Inc	0%	23/02/2025	(100%)
Bull	799675	Patriot Lithium (Canada) Inc	0%	23/02/2025	(100%)
Bull	799676	Patriot Lithium (Canada) Inc	0%	23/02/2025	(100%)
Bull	799677	Patriot Lithium (Canada) Inc	0%	23/02/2025	(100%)
Bull	799678	Patriot Lithium (Canada) Inc	0%	23/02/2025	(100%)
Bull	799679	Patriot Lithium (Canada) Inc	0%	23/02/2025	(100%)
Bull	799680	Patriot Lithium (Canada) Inc	0%	23/02/2025	(100%)
Bull	799681	Patriot Lithium (Canada) Inc	0%	23/02/2025	(100%)
Bull	799682	Patriot Lithium (Canada) Inc	0%	23/02/2025	(100%)
Bull	799683	Patriot Lithium (Canada) Inc	0%	23/02/2025	(100%)
Bull	799684	Patriot Lithium (Canada) Inc	0%	23/02/2025	(100%)
Bull	799685	Patriot Lithium (Canada) Inc	0%	23/02/2025	(100%)
Bull	799686	Patriot Lithium (Canada) Inc	0%	23/02/2025	(100%)
Bull	799687	Patriot Lithium (Canada) Inc	0%	23/02/2025	(100%)
Bull	799688	Patriot Lithium (Canada) Inc	0%	23/02/2025	(100%)
Dryden	799689	Patriot Lithium (Canada) Inc	0%	23/02/2025	(100%)
Dryden	799690	Patriot Lithium (Canada) Inc	0%	23/02/2025	(100%)
Dryden	799691	Patriot Lithium (Canada) Inc	0%	23/02/2025	(100%)
Dryden	799792	Patriot Lithium (Canada) Inc	0%	23/02/2025	(100%)
Dryden	799796	Patriot Lithium (Canada) Inc	0%	23/02/2025	(100%)
Dryden	799847	Patriot Lithium (Canada) Inc	0%	23/02/2025	(100%)
Dryden	799883	Patriot Lithium (Canada) Inc	0%	23/02/2025	(100%)
Dryden	799885	Patriot Lithium (Canada) Inc	0%	23/02/2025	(100%)
Dryden	799889	Patriot Lithium (Canada) Inc	0%	23/02/2025	(100%)
Dryden	799890	Patriot Lithium (Canada) Inc	0%	23/02/2025	(100%)
Dryden	799891	Patriot Lithium (Canada) Inc	0%	23/02/2025	(100%)
Dryden	799892	Patriot Lithium (Canada) Inc	0%	23/02/2025	(100%)
Dryden	799893	Patriot Lithium (Canada) Inc	0%	23/02/2025	(100%)
Dryden	799894	Patriot Lithium (Canada) Inc	0%	23/02/2025	(100%)
Dryden	799895	Patriot Lithium (Canada) Inc	0%	23/02/2025	(100%)
Dryden	799896	Patriot Lithium (Canada) Inc	0%	23/02/2025	(100%)
Dryden	799897	Patriot Lithium (Canada) Inc	0%	23/02/2025	(100%)
Dryden	799900	Patriot Lithium (Canada) Inc	0%	23/02/2025	(100%)
Dryden	799901	Patriot Lithium (Canada) Inc	0%	23/02/2025	(100%)
Dryden	799902	Patriot Lithium (Canada) Inc	0%	23/02/2025	(100%)
Dryden	799903	Patriot Lithium (Canada) Inc	0%	23/02/2025	(100%)
Dryden	799904	Patriot Lithium (Canada) Inc	0%	23/02/2025	(100%)

Project	Claim ID	Holder	Patriot Ownership (at end of quarter)	Anniversary	Change in Ownership
Dryden	799905	Patriot Lithium (Canada) Inc	0%	23/02/2025	(100%)
Dryden	799906	Patriot Lithium (Canada) Inc	0%	23/02/2025	(100%)
Dryden	799907	Patriot Lithium (Canada) Inc	0%	23/02/2025	(100%)
Dryden	799908	Patriot Lithium (Canada) Inc	0%	23/02/2025	(100%)
Dryden	799909	Patriot Lithium (Canada) Inc	0%	23/02/2025	(100%)
Dryden	799910	Patriot Lithium (Canada) Inc	0%	23/02/2025	(100%)
Dryden	799911	Patriot Lithium (Canada) Inc	0%	23/02/2025	(100%)
Dryden	799917	Patriot Lithium (Canada) Inc	0%	23/02/2025	(100%)
Dryden	799932	Patriot Lithium (Canada) Inc	0%	23/02/2025	(100%)

Appendix 5B

Mining exploration entity or oil and gas exploration entity quarterly cash flow report

Name of entity

Patriot Resources Limited

ABN	Quarter ended ("current quarter")
83 647 470 415	31 March 2025

Consolidated statement of cash flows		Current quarter $A'000	Year to date (9 months) $A'000
1.	**Cash flows from operating activities**		
1.1	Receipts from customers	-	-
1.2	Payments for		
	(a) exploration & evaluation	(447)	(1,287)
	(b) development	-	-
	(c) production	-	-
	(d) staff costs	(125)	(392)
	(e) administration and corporate costs	(75)	(382)
1.3	Dividends received (see note 3)	-	-
1.4	Interest received	9	16
1.5	Interest and other costs of finance paid	-	-
1.6	Income taxes paid	-	-
1.7	Government grants and tax incentives	176	176
1.8	Other (GST)		
1.9	**Net cash from / (used in) operating activities**	**(462)**	**(1,869)**

2.	**Cash flows from investing activities**		
2.1	Payments to acquire or for:		
	(a) entities	-	-
	(b) tenements	-	-
	(c) property, plant and equipment	-	-
	(d) exploration & evaluation	-	-
	(e) investments	-	-
	(f) other non-current assets	-	-

Consolidated statement of cash flows		Current quarter $A'000	Year to date (9 months) $A'000
2.2	Proceeds from the disposal of:		
	(a) entities	-	-
	(b) tenements	-	-
	(c) property, plant and equipment	-	29
	(d) investments	-	-
	(e) other non-current assets	-	-
2.3	Cash flows from loans to other entities	-	-
2.4	Dividends received (see note 3)	-	-
2.5	Other (provide details if material)	-	-
2.6	**Net cash from / (used in) investing activities**	**-**	**29**

3.	**Cash flows from financing activities**		
3.1	Proceeds from issues of equity securities (excluding convertible debt securities)	-	-
3.2	Proceeds from issue of convertible debt securities	-	-
3.3	Proceeds from exercise of options	-	-
3.4	Transaction costs related to issues of equity securities or convertible debt securities	-	-
3.5	Proceeds from borrowings	-	-
3.6	Repayment of borrowings	-	-
3.7	Transaction costs related to loans and borrowings	-	-
3.8	Dividends paid	-	-
3.9	Other (provide details if material)	-	-
3.10	**Net cash from / (used in) financing activities**	**-**	**-**

4.	**Net increase / (decrease) in cash and cash equivalents for the period**		
4.1	Cash and cash equivalents at beginning of period	961	2,339
4.2	Net cash from / (used in) operating activities (item 1.9 above)	(462)	(1,869)
4.3	Net cash from / (used in) investing activities (item 2.6 above)	-	29
4.4	Net cash from / (used in) financing activities (item 3.10 above)	-	-

Consolidated statement of cash flows		Current quarter $A'000	Year to date (9 months) $A'000
4.5	Effect of movement in exchange rates on cash held	-	-
4.6	**Cash and cash equivalents at end of period**	**499**	**499**

5.	**Reconciliation of cash and cash equivalents** at the end of the quarter (as shown in the consolidated statement of cash flows) to the related items in the accounts	**Current quarter $A'000**	**Previous quarter $A'000**
5.1	Bank balances	482	955
5.2	Call deposits	-	-
5.3	Bank overdrafts	-	-
5.4	Other (Petty Cash)	17	6
5.5	**Cash and cash equivalents at end of quarter (should equal item 4.6 above)**	499	961

6.	**Payments to related parties of the entity and their associates**	**Current quarter $A'000**
6.1	Aggregate amount of payments to related parties and their associates included in item 1	139
6.2	Aggregate amount of payments to related parties and their associates included in item 2	-

Note: if any amounts are shown in items 6.1 or 6.2, your quarterly activity report must include a description of, and an explanation for, such payments.

7.	**Financing facilities** *Note: the term "facility' includes all forms of financing arrangements available to the entity.* *Add notes as necessary for an understanding of the sources of finance available to the entity.*	**Total facility amount at quarter end $A'000**	**Amount drawn at quarter end $A'000**
7.1	Loan facilities	-	-
7.2	Credit standby arrangements	-	-
7.3	Other (please specify)	-	-
7.4	**Total financing facilities**	-	-
7.5	**Unused financing facilities available at quarter end**		-
7.6	Include in the box below a description of each facility above, including the lender, interest rate, maturity date and whether it is secured or unsecured. If any additional financing facilities have been entered into or are proposed to be entered into after quarter end, include a note providing details of those facilities as well.		
	N/A		

8.	**Estimated cash available for future operating activities**	**$A'000**
8.1	Net cash from / (used in) operating activities (item 1.9)	(462)
8.2	(Payments for exploration & evaluation classified as investing activities) (item 2.1(d))	-
8.3	Total relevant outgoings (item 8.1 + item 8.2)	(462)
8.4	Cash and cash equivalents at quarter end (item 4.6)	499
8.5	Unused finance facilities available at quarter end (item 7.5)[1]	-
8.6	Total available funding (item 8.4 + item 8.5)	499
8.7	**Estimated quarters of funding available (item 8.6 divided by item 8.3)**	1.08

Note: if the entity has reported positive relevant outgoings (ie a net cash inflow) in item 8.3, answer item 8.7 as "N/A". Otherwise, a figure for the estimated quarters of funding available must be included in item 8.7.

8.8 If item 8.7 is less than 2 quarters, please provide answers to the following questions:

8.8.1 Does the entity expect that it will continue to have the current level of net operating cash flows for the time being and, if not, why not?

Answer: Yes, the Company intends to undertake a drill programme in 2025, subject to raising additional funds to carry out the programme.

8.8.2 Has the entity taken any steps, or does it propose to take any steps, to raise further cash to fund its operations and, if so, what are those steps and how likely does it believe that they will be successful?

Answer: The Company has commenced discussions with key shareholders and brokers on undertaking a capital raise to fund the drill programme in 2025.

8.8.3 Does the entity expect to be able to continue its operations and to meet its business objectives and, if so, on what basis?

Answer: Yes, the Company expects to be able to continue its operations and to meet its business objectives based on its response to items 1 and 2 above

Note: where item 8.7 is less than 2 quarters, all of questions 8.8.1, 8.8.2 and 8.8.3 above must be answered.

Compliance statement

1 This statement has been prepared in accordance with accounting standards and policies which comply with Listing Rule 19.11A.

2 This statement gives a true and fair view of the matters disclosed.

Date: .....30 April 2025.....

Authorised by: ..... The Board.....
(Name of body or officer authorising release – see note 4)

Notes

1. This quarterly cash flow report and the accompanying activity report provide a basis for informing the market about the entity's activities for the past quarter, how they have been financed and the effect this has had on its cash position. An entity that wishes to disclose additional information over and above the minimum required under the Listing Rules is encouraged to do so.

2. If this quarterly cash flow report has been prepared in accordance with Australian Accounting Standards, the definitions in, and provisions of, *AASB 6: Exploration for and Evaluation of Mineral Resources* and *AASB 107: Statement of Cash Flows* apply to this report. If this quarterly cash flow report has been prepared in accordance with other accounting standards agreed by ASX pursuant to Listing Rule 19.11A, the corresponding equivalent standards apply to this report.

3. Dividends received may be classified either as cash flows from operating activities or cash flows from investing activities, depending on the accounting policy of the entity.

4. If this report has been authorised for release to the market by your board of directors, you can insert here: "By the board". If it has been authorised for release to the market by a committee of your board of directors, you can insert here: "By the [*name of board committee – eg Audit and Risk Committee*]". If it has been authorised for release to the market by a disclosure committee, you can insert here: "By the Disclosure Committee".

5. If this report has been authorised for release to the market by your board of directors and you wish to hold yourself out as complying with recommendation 4.2 of the ASX Corporate Governance Council's *Corporate Governance Principles and Recommendations*, the board should have received a declaration from its CEO and CFO that, in their opinion, the financial records of the entity have been properly maintained, that this report complies with the appropriate accounting standards and gives a true and fair view of the cash flows of the entity, and that their opinion has been formed on the basis of a sound system of risk management and internal control which is operating effectively.